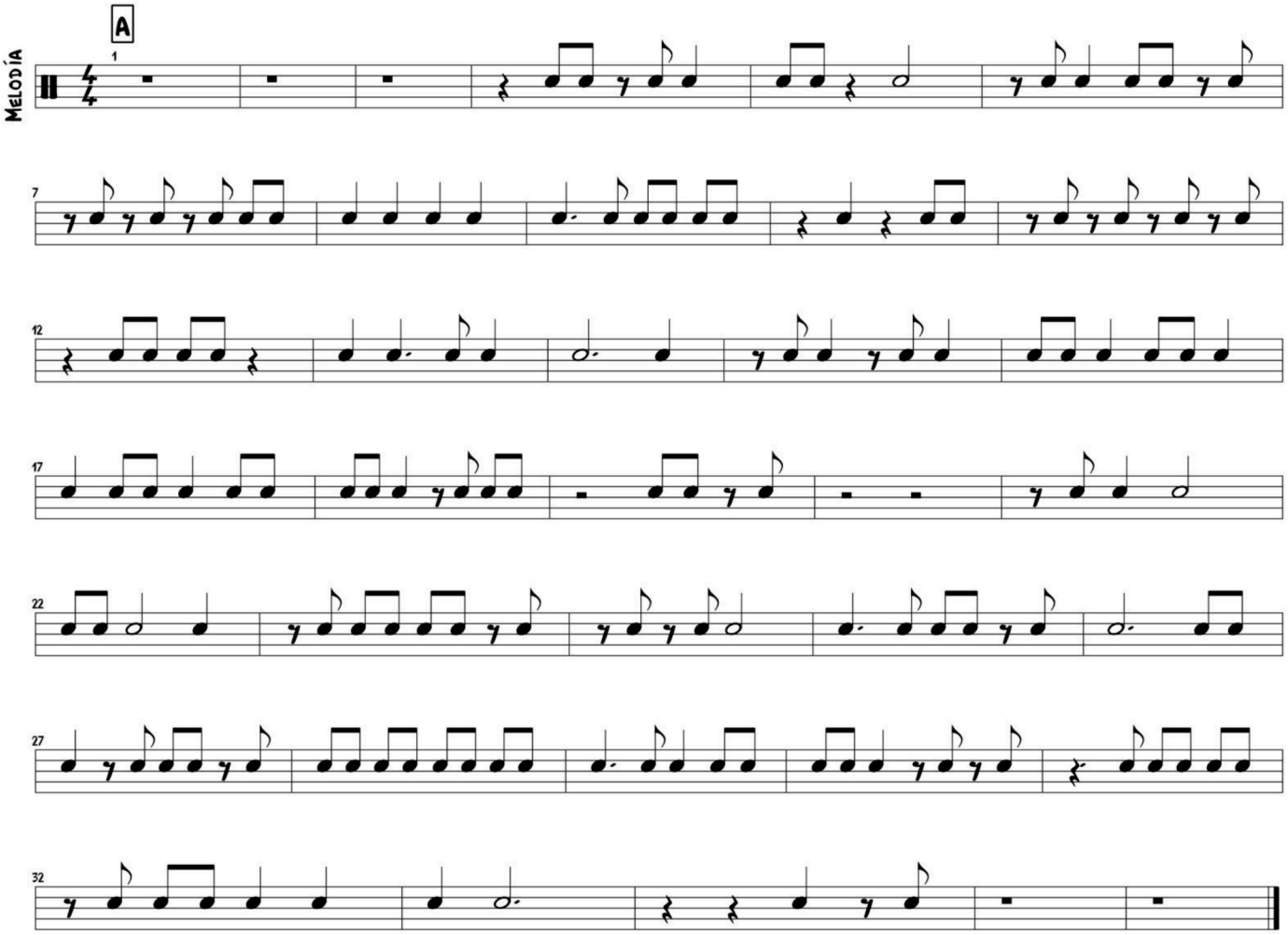superación binaria melodía A